

440

ROBBINS NEST

Conductor's Guide

By SIR CHARLES THOMPSON
and "ILLINOIS" JACQUET
Arranged by FRANK COMSTOCK

MODERATE BOUNCE

4 BARS = .08 SECONDS

TUTTI

BASS Solo

MUTED BR.
SXS.

(PIANO FILLS)

PIANO

BR.-SXS.

(PIANO FILLS)

PIANO

(PIANO)

BR.

BR.

BR. (OPEN)

Br.

(PIANO)

TENOR

Conductor's Guide

E BR.
TEN. SOLO (AD-LIB)
1) 2) TRPT. F TRPT SOLO AD-LIB
SKS.

ENS. G TENOZ FILLS ENS. TEN.

TENOR SOLO DRS.

H ENS. BASS SOLO

TUTTI I (PIANO FILLS)

PIANO

ENS. J (RHYTHM) DRS. 3

PIANO SOLO

DRS. (BASS)

ROBBINS NEST

1st Sax. Eb Alto

By SIR CHARLES THOMPSON
and "ILLINOIS" JACQUET
Arranged by FRANK COMSTOCK

MODERATE BOUNCE

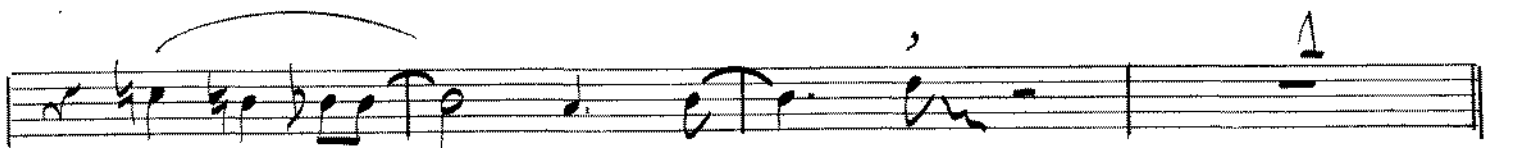
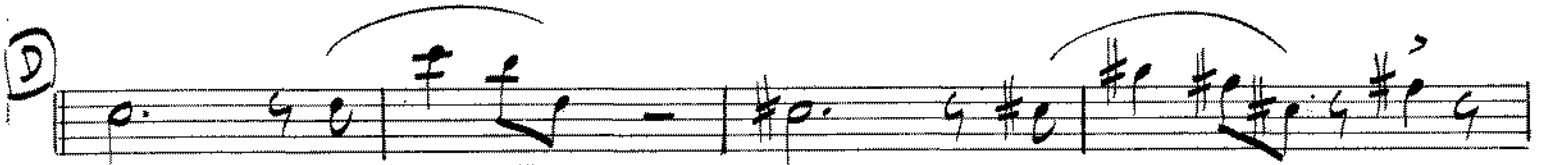

1st Sax. E♭ Alto

(PLAY IN ABSENCE OF 2ND TRPT.)

E

F

G

H

I

J

2

ROBBINS NEST

3rd Sax. E♭ Alto

By SIR CHARLES THOMPSON
and "ILLINOIS" JACQUET
Arranged by FRANK COMSTOCK

MODERATE BOUNCE

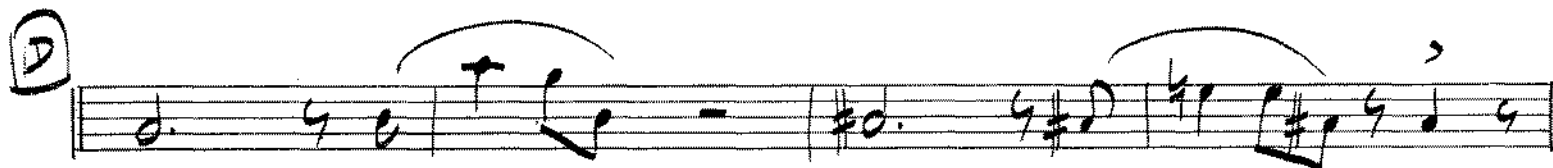
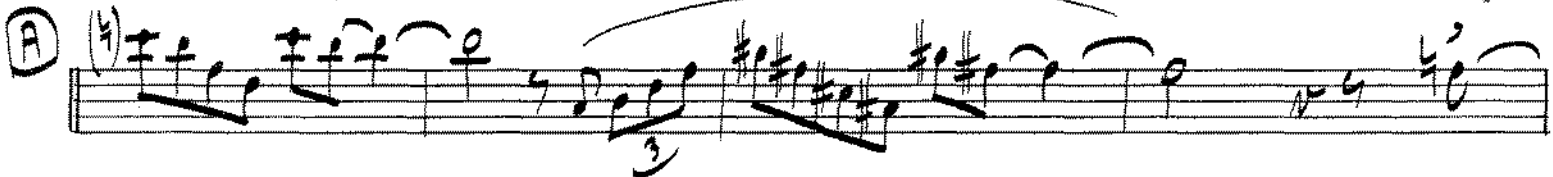

3rd Sax. E \flat Alto

(PLAY IN ABSENCE OF 3RD TRPT.)

E

F

G

H

J

ROBBINS NEST

2nd Sax. B♭ Tenor

By SIR CHARLES THOMPSON
and "ILLINOIS" JACQUET
Arranged by FRANK COMSTOCK

MODERATE BOUNCE

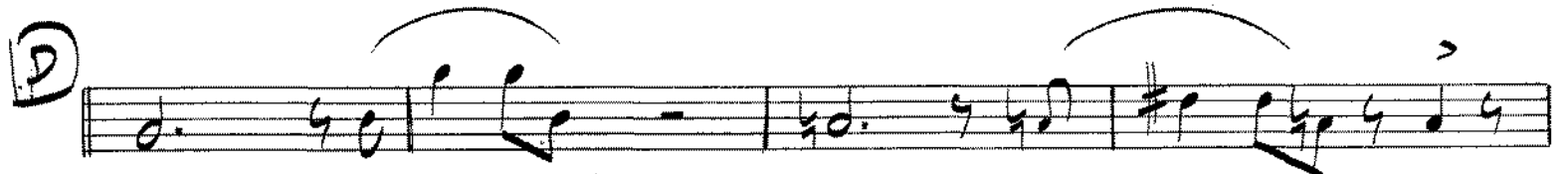
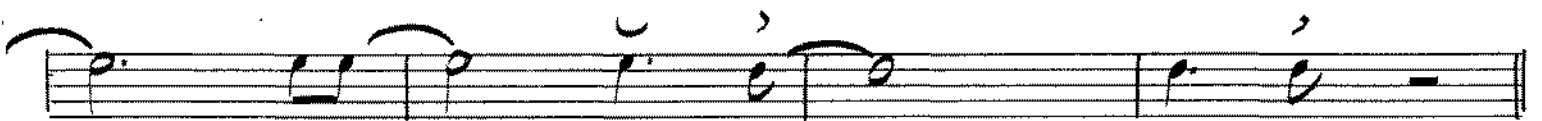
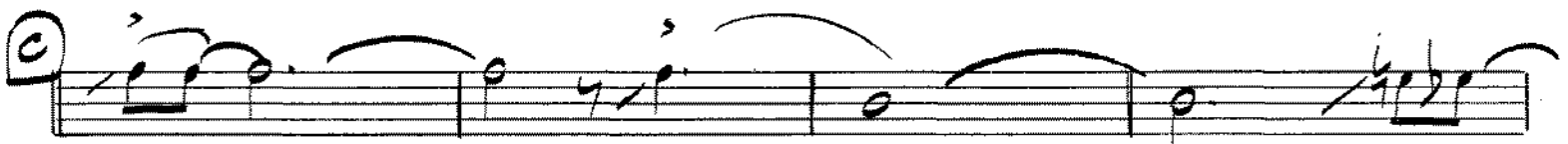
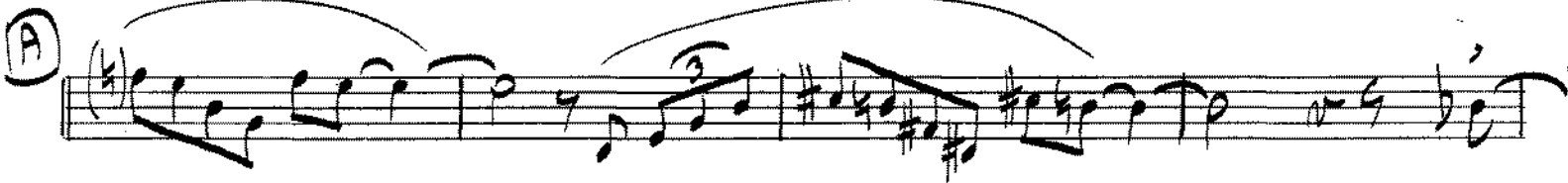

2nd Sax. B \flat Tenor

(SOLO AD-LIB)

(E)

(SOLO AD-LIB)

(G)

(H)

ROBBINS NEST

By SIR CHARLES THOMPSON
and "ILLINOIS" JACQUET
Arranged by FRANK COMSTOCK

4th Sax. B \flat Tenor

MODERATE BOUNCE

(PLAY IN ABSENCE OF 1st Tromb.)

4th Sax. B \flat Tenor

E

F

G

H

H

J

ROBBINS NEST

5th Sax. E♭ Baritone

By SIR CHARLES THOMPSON
and "ILLINOIS" JACQUET
Arranged by FRANK COMSTOCK

MODERATE BOUNCE

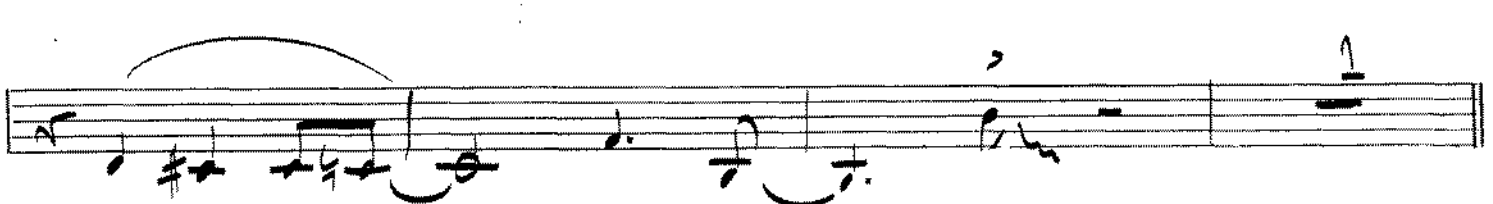
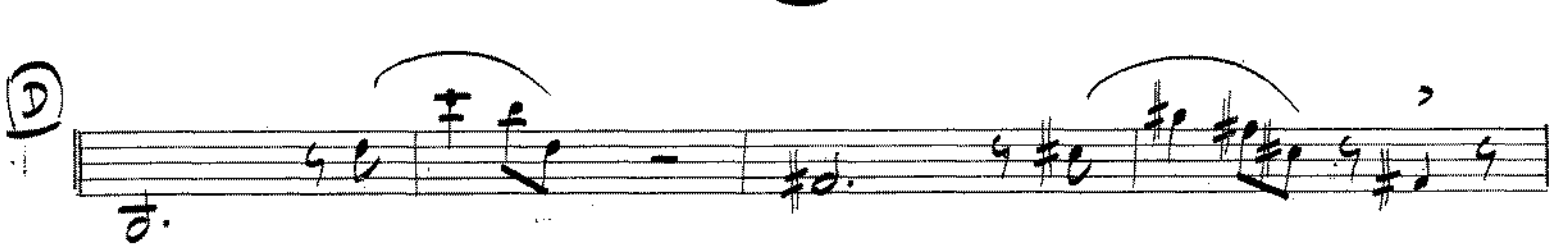
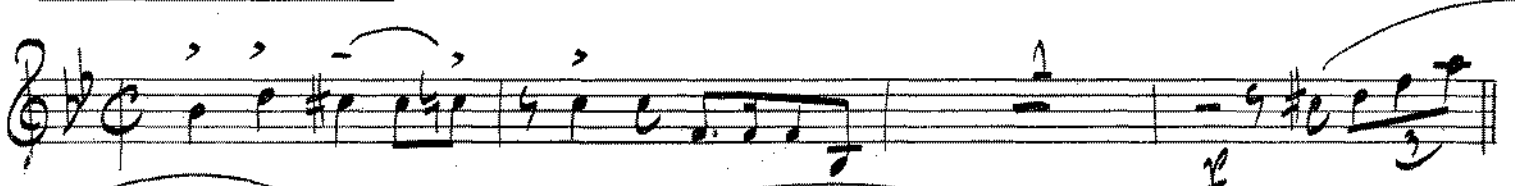

5th Sax. E♭ Baritone

(PLAY IN ABSENCE OF 2ND TRONS.)

E

1 1 1 1

F

1 1 1 1

G

1 1 1 1

H

1 1 1 1

I

1 1 1 1

J

1 1 1 1

K

1 1 1 1

ROBBINS NEST

1st Trombone

By SIR CHARLES THOMPSON
and "ILLINOIS" JACQUET
Arranged by FRANK COMSTOCK

MODERATE BOUNCE

A

B

C

D

1st Trombone

E

mf

F

G

H

I

J

K

ROBBINS NEST

2nd Trombone

By SIR CHARLES THOMPSON
and "ILLINOIS" JACQUET
Arranged by FRANK COMSTOCK

MODERATE BOUNCE

2nd Trombone

E

mf

F

7

G

5

H

1

I

1

J

3

K

2

L

1

M

2

ROBBINS NEST

3rd Trombone

By SIR CHARLES THOMPSON
and "ILLINOIS" JACQUET
Arranged by FRANK COMSTOCK

MODERATE BOUNCE

3rd Trombone

E

mf

1 2

F

7

G

5

H

1

I

1^o

J

2

4th TROMBONE

ROBBINS NEST

MOD. BOUNCE

1 CUP NOTE

4th Trombone

ROBBINS NEST (2)

ROBBINS NEST

By SIR CHARLES THOMPSON
and "ILLINOIS" JACQUET
Arranged by FRANK COMSTOCK

Bass Tuba

MODERATE BOUNCE

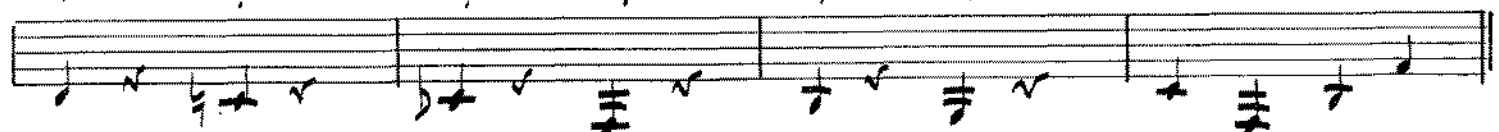
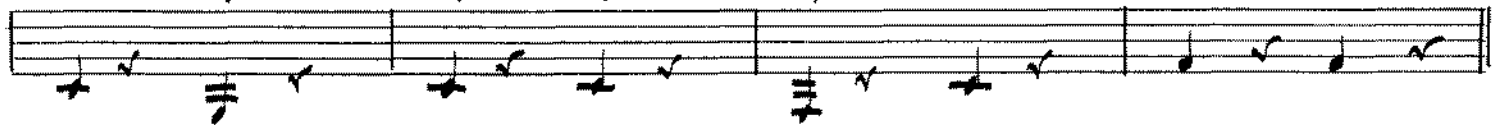
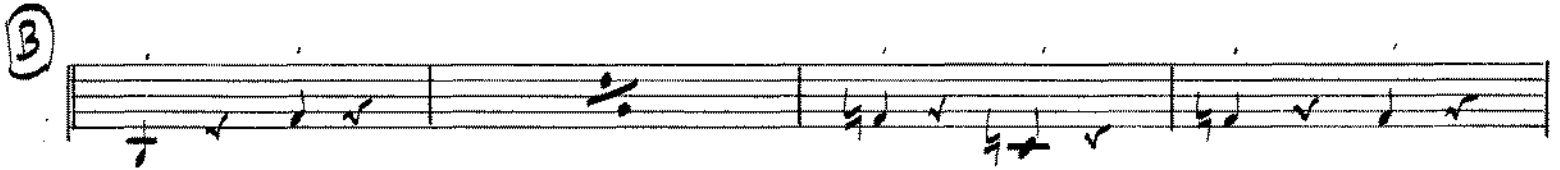
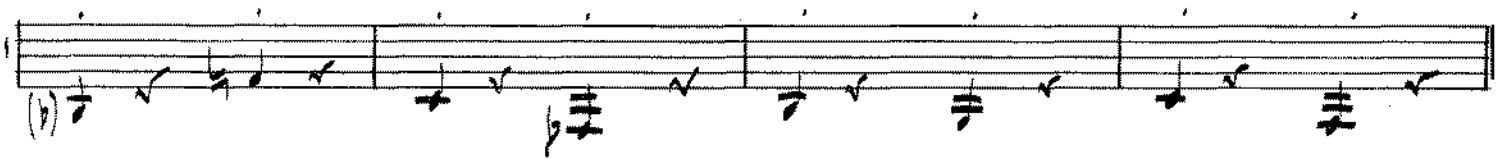
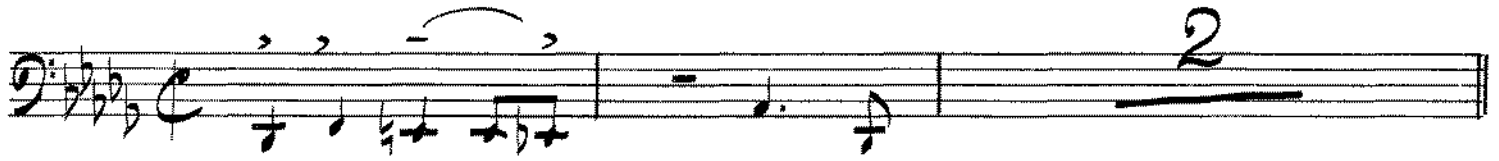

Bass Tuba

(E)

(H)

(H)

(J)

ROBBINS NEST

1st B \flat Trumpet

By SIR CHARLES THOMPSON
and "ILLINOIS" JACQUET
Arranged by FRANK COMSTOCK

MODERATE BOUNCE

CUP MUTE

mf

A

(DROP)

B

(DROP)

C

OPEN

D

1st B \flat Trumpet

E

mf

1) 1

2) (2ND TRPT.)
CUE

F

(2ND TRPT.)
CUE
AD-LIB

mf

G7

C7

1) 1

2) (2ND TRPT.)
CUE

F9

Bb7

(PLAY)

G

mf

1) 1

2) (2ND TRPT.)
CUE

H

mf

1) 1

2) (2ND TRPT.)
CUE

I

mf

1) 1

2) (2ND TRPT.)
CUE

J

mf

1) 1

2) (2ND TRPT.)
CUE

K

mf

1) 1

2) (2ND TRPT.)
CUE

ROBBINS NEST

2nd B \flat Trumpet

By SIR CHARLES THOMPSON
and "ILLINOIS" JACQUET
Arranged by FRANK COMSTOCK

MODERATE BOUNCE

CUP MUTE

(A)

(B)

(C)

OPEN

(D)

2nd B♭ Trumpet

E

mf

1) 2) SOLO

F (AD-LIB)

AD-LIB

G9 G9 C9 C9

(AS-15)

G

H

I

J

J

ff

2

ROBBINS NEST

3rd B \flat Trumpet

By SIR CHARLES THOMPSON
and "ILLINOIS" JACQUET
Arranged by FRANK COMSTOCK

MODERATE BOUNCE

CUP MUTE

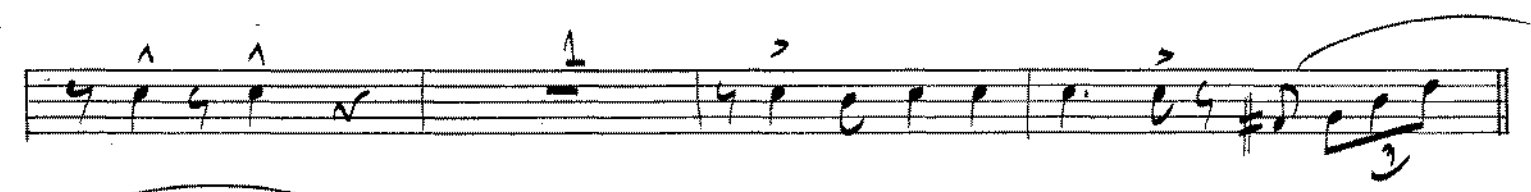
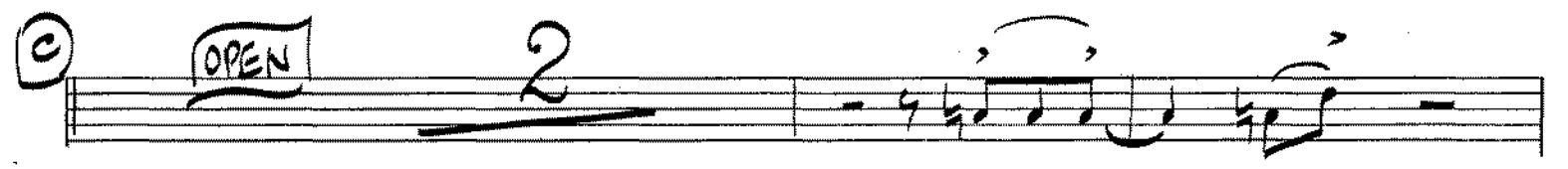
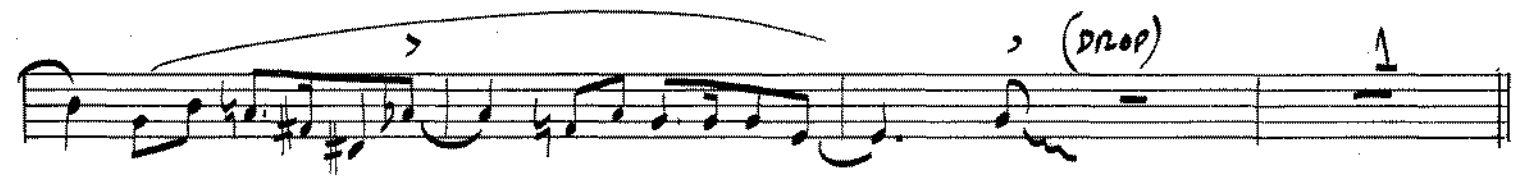
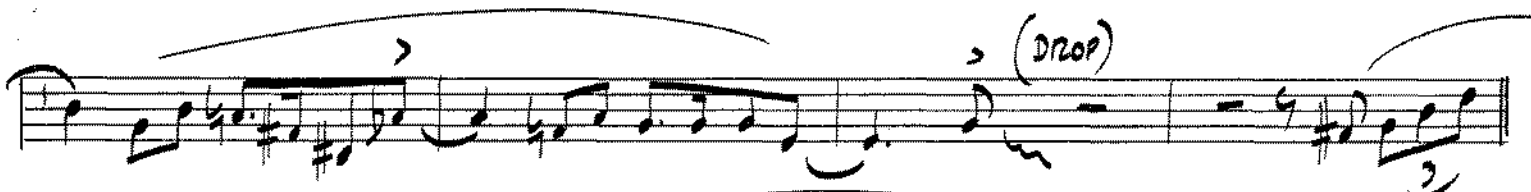

3rd B \flat Trumpet

E

mf

F

G

H

I

J

LTH TRUMPET
MOD. BOUNCE

ROBBINS NEST

1 CUP MUTE
mf

A

(DEEP)

B

(DEEP)

C OPEN 2 1

D

E mf 1

1. 1 2. 1

F 7

G

5

4th TRUMPET

ROBBINS NEST (2)

Seven empty musical staves for the 4th Trumpet part.

ROBBINS NEST

By SIR CHARLES THOMPSON
and "ILLINOIS" JACQUET
Arranged by FRANK COMSTOCK

Piano

MODERATE BOUNCE

Chords: Db, Db dim, Ebm7, Ab7(b9), Db

(Solo Bass Cue)

Solo Fill

Solo

Solo

Solo

Solo

Chords: Db, A9, Db, A9, Ebm7, Ab9, Db, Db, Ebm7, Ab9+, Db, A9, Ebm7, Ab9, Db, Ebm7, Db dim, Db

Solo

2
Piano

C

Chords: F9, Bb9, Bb7(b9), Eb9, Eb9+

D

Chords: Ab9, Ab9+, Dbmaj7, Db, Dbmaj7, Db, A9, Fm7, Em7, Em6

E

Chords: Ebm7, Ab7(b9), Db, Db, Ebm7, Dbdim, Db, A9

A

Chords: A9, Db, A9, Ebm7, Ab7, Db, Ebm7, Ab9, Ebm7, Ab9, Db

F

Chords: F9, F9, F7(b9), Bb9, Bb9, Bb9+, Eb9, Eb9, Eb7(b9), Ab9

3
Piano

Ab9+ (G) Dbmaj7 Db Db A9 Db A7 Ebm7 Ab9

Db Ebm7 Db (H) F7 Cm7 F7(b9) Bb9 Bb9 Eb9

(BASS CUE) (BASS CUE)

Eb9 Ab7 (I) Db A9 (SOLO FILL) (SOLO)

Db A9 Ebm7 Ab9 Db (SOLO) (J) Db A7 Ebm7 Ab7

Db Db Db Dbdim Ebm7 Ab7(b9) Db (SOLO)

ROBBINS NEST

Guitar

By SIR CHARLES THOMPSON
and "ILLINOIS" JACQUET
Arranged by FRANK COMSTOCK

MODERATE BOUNCE

Db Db dim Ebm7 Ab9 Ab7^(b9) Db 2

(A) Db maj7 Db Db A9 A7 A7

Db A9 Ebm7 Ab9 Db Ebm7 Ab9+

(B) Db maj7 Db Db A9 A7 A7

Db A9 Ebm7 Ab9 Db Ebm7 Db dim Db

(C) F13 Bb9 Bb7(b9)

Eb9 Eb9 Eb9+ Ab9 Ab9+

(D) Db maj7 Db Db maj7 Db A9

Fm7 Em7 Em6 Ebm7 Ab7(b9) Db Ebm7 Db dim Db

Guitar

E

Db A9 Db A7 Ebm7 Ab7 Db

1) Ebm7 Ab9 2) Ebm7 Ab9 Db F9 F9 F7(b9) Bb9 Bb9+

Eb9 Eb7(b9) Ab9 Ab9+ G Dbmaj7 Db

Db A9 Db A7 Ebm7 Ab9 Db

Ebm7 Db H F7 Cm7 F7(b9) Bb9 1

Bb9 Eb9 1 Eb9 Ab7 2

F

Dbmaj7 Db Db A9 A7 A7

Db A9 Ebm7 Ab9 Db Db

J

Db A7 Ebm7 Ab7 Db Db

Db Dbdim Ebm7 Ab9 Ab7(b9) Db 2

ROBBINS NEST

String Bass

By SIR CHARLES THOMPSON
and "ILLINOIS" JACQUET
Arranged by FRANK COMSTOCK

MODERATE BOUNCE

Solo

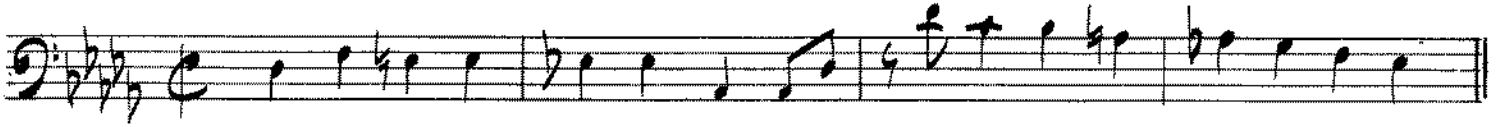

A

B

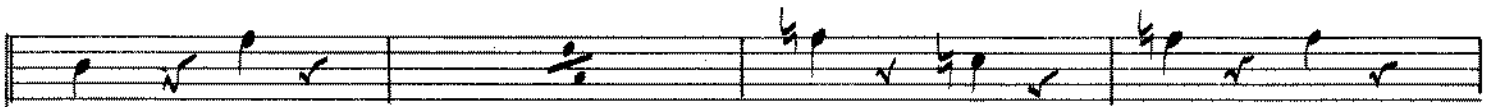

C

D

String Bass

(E)

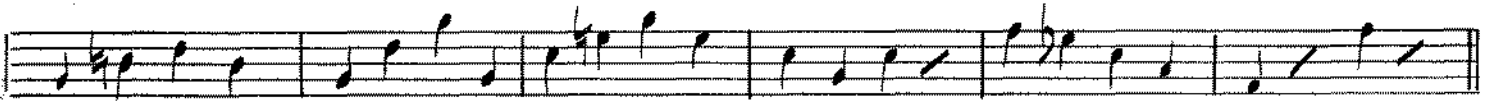

(F)

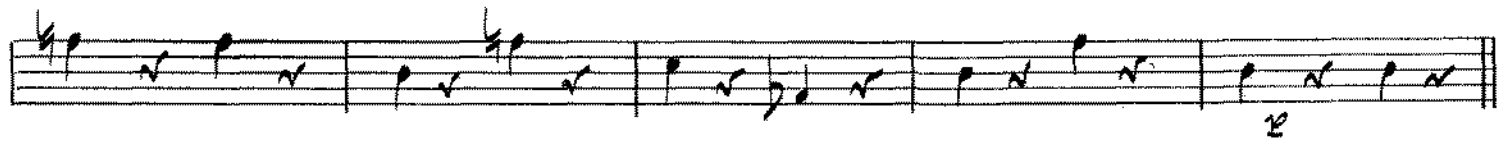
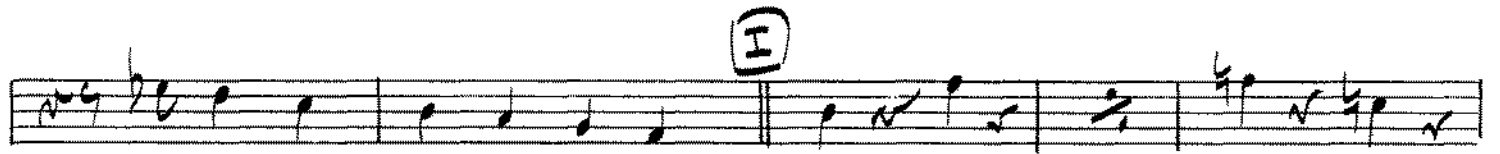
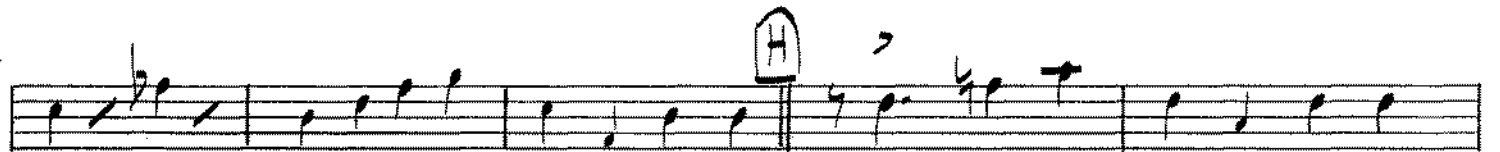
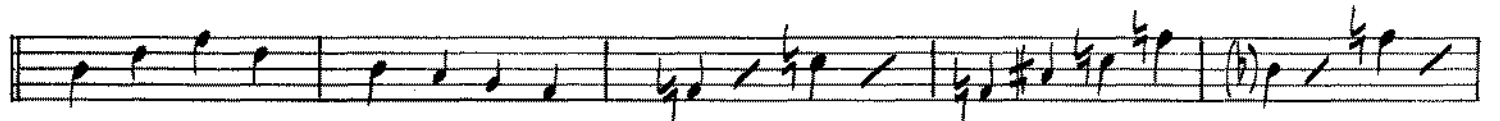

(J)

ROBBINS NEST

By SIR CHARLES THOMPSON
and "ILLINOIS" JACQUET
Arranged by FRANK COMSTOCK

Drums

MODERATE BOUNCE

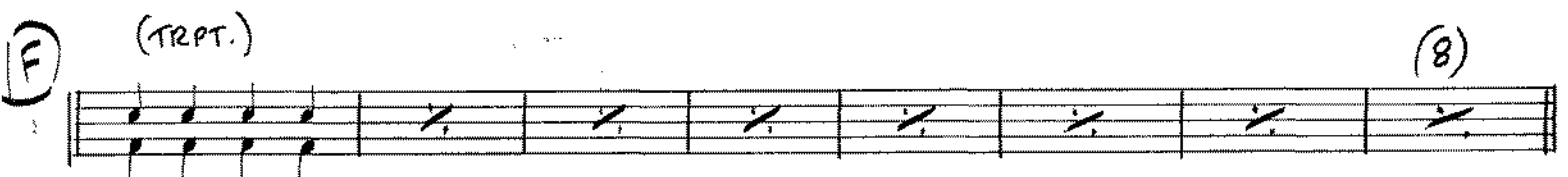
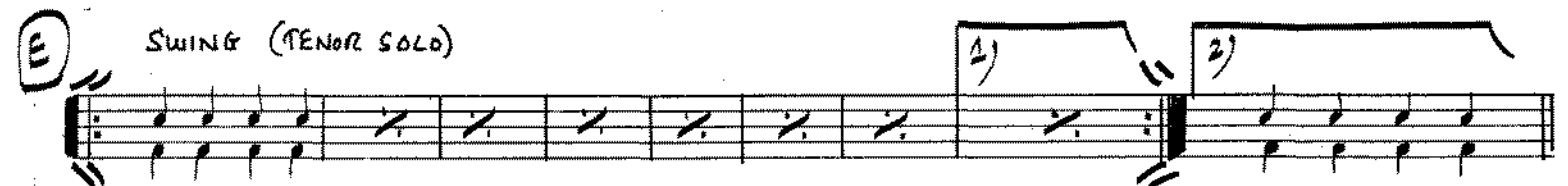
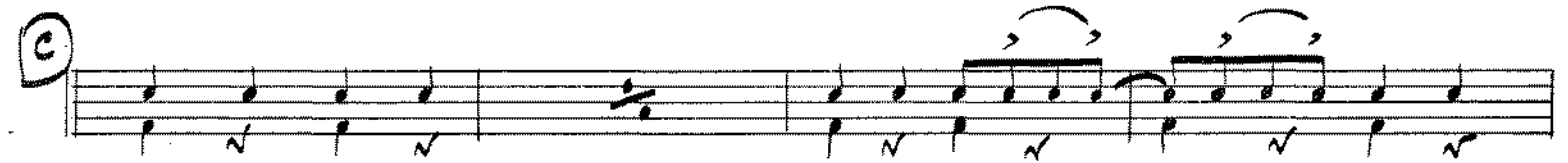
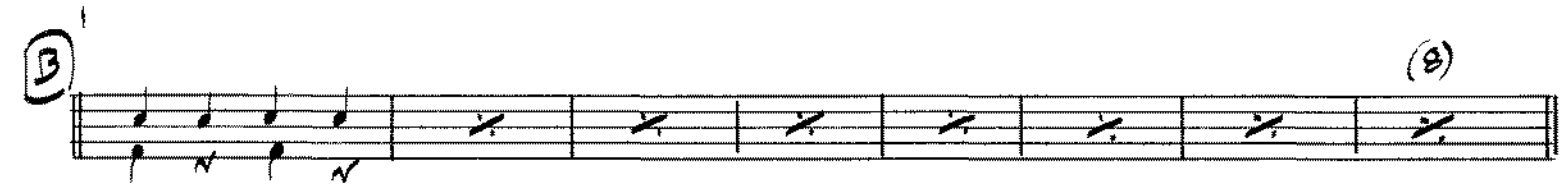

Drums

(G) (TENOR) Solo

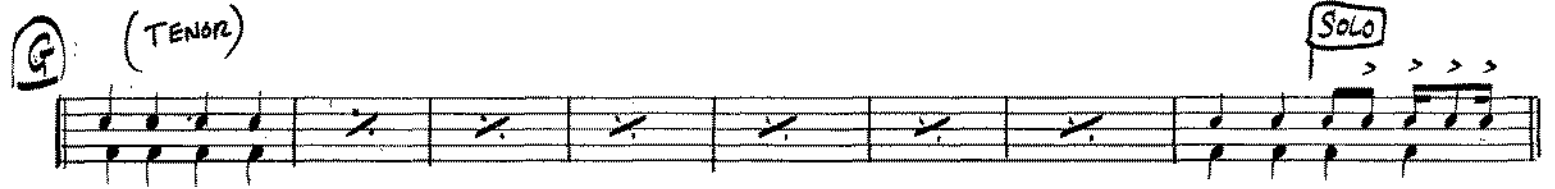

(H) (HI-HATS)

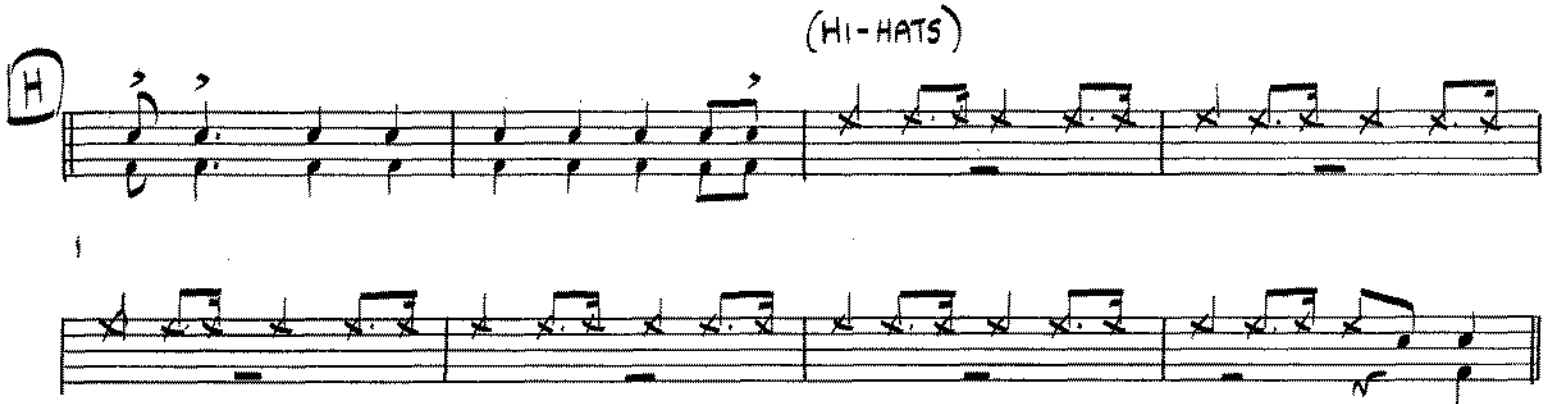

(I) (8)

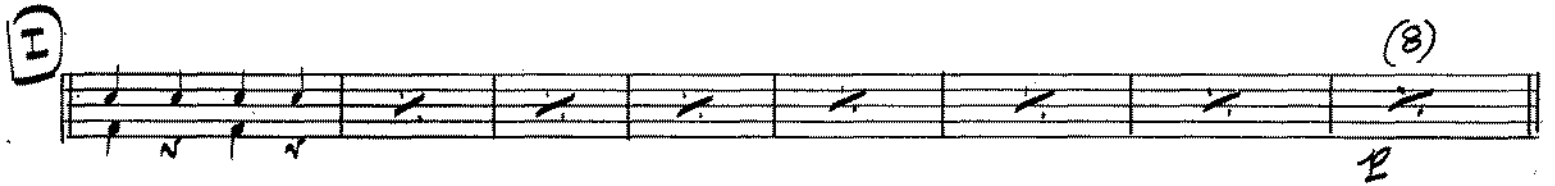

(J) Solo (Tom)

